

Course	Dist.	Lat.	Dep.	D.M.D.	+ Area	- Area
N 39° 15' E	26	+ 20.13	+ 16.45	16.45	331.14	
N 41° 30' E	3	+ 2.25	+ 1.99	34.89	78.50	
N 21° 30' E	30.30	+ 28.19	+ 11.11	42.99	1352.84	
N 53° 30' E	39.80	+ 23.68	+ 31.99	91.09	2157.01	
N 30° 15' E	143.30	+ 123.77	+ 72.19	195.45	24188.89	
S 77° 45' E	67.50	- 64.29	+ 26.58	288.40		18542.24
S 50° 30' W	164.00	- 141.30	- 83.23	225.75		31898.47
S 41° 15' W	71.00	- 34.15	- 62.25	80.45		2747.37
N 22° 15' E	35.70	+ 32.02	+ 15.79	34.17	1094.12	
N 68° 45' W	26.80	+ 9.71	- 24.98	24.98	222.56	
		1299.75	- 170.46		29445.06	53188.08
		- 239.74	+ 170.10			29845.06
						223743.02
						16911871.51
						74 A 3/4 1/2 AS

Note - I divided the errors between the lines N 30° 15' E and S 61° 15' W as they were the most difficult to measure.

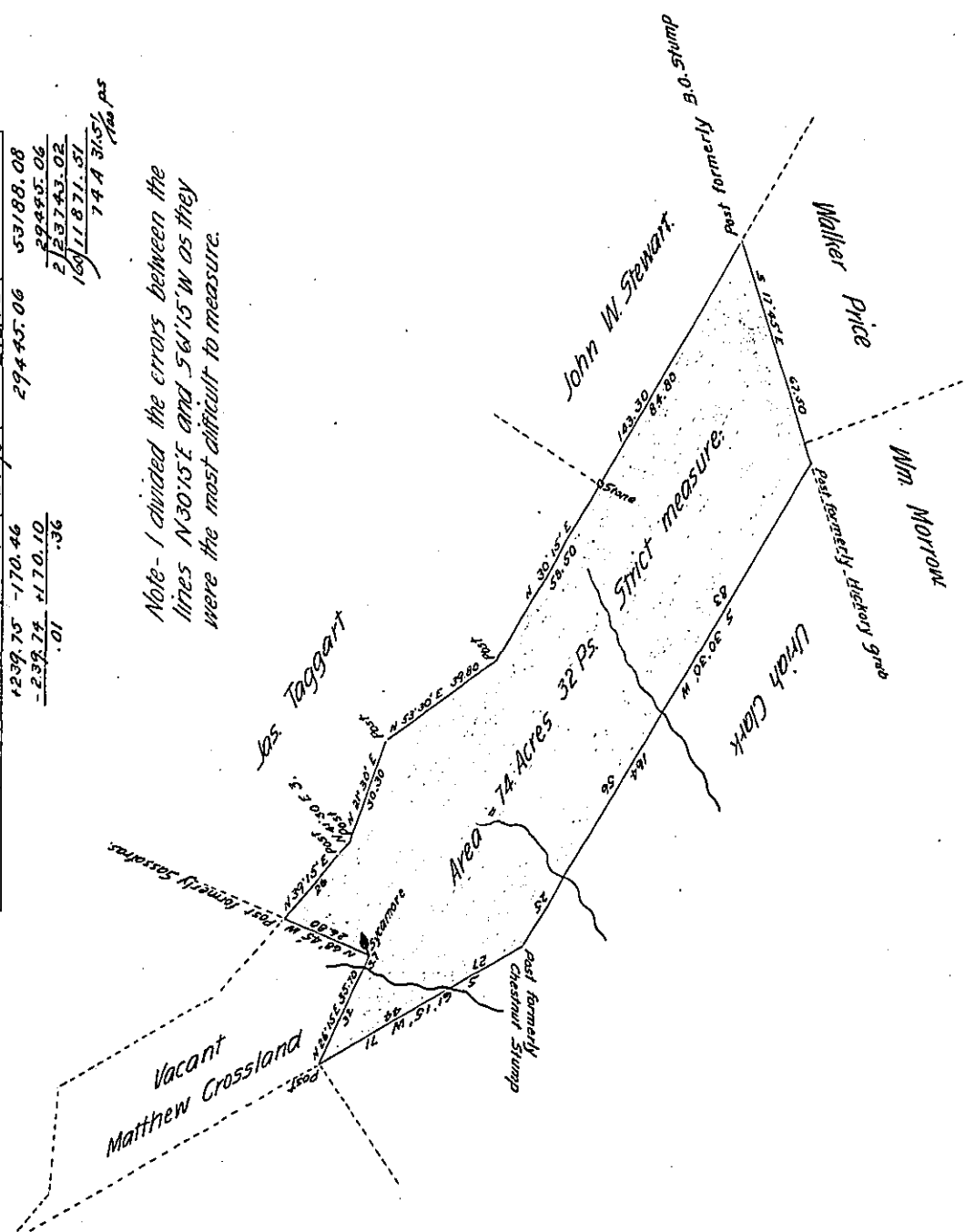

A draught of a part of a tract of land called "Spring Valley" situated on the head waters of the middle branch of Buffalo Creek in Buffalo Township, Washington County, Penn'a. containing 74 acres, 32 perches strict measure (Improved) Surveyed for Uriah Clark in pursuance of a warrant granted to Zachariah Cox for 75 acres and allowance, dated the 30th day of March A. D. 1822.

John W. Creigh D.S.

I hereby Certify to the above Survey.

J. H. Brown
County Surveyor
Washington Co.,
Penn'a.

IN TESTIMONY that the above is a copy of the original remaining on file in the Department of Internal Affairs of Pennsylvania, made conformably to an Act of Assembly approved the 16th day of February, 1833, I have hereunto set my Hand and caused the Seal of said Department to be affixed at Harrisburg, this

twenty ninth day of September 1905.

[Signature]
Secretary of Internal Affairs.